

# ADMINISTRACION PORTUARIA INTEGRAL DE MAZATLÁN, S.A. DE C.V.

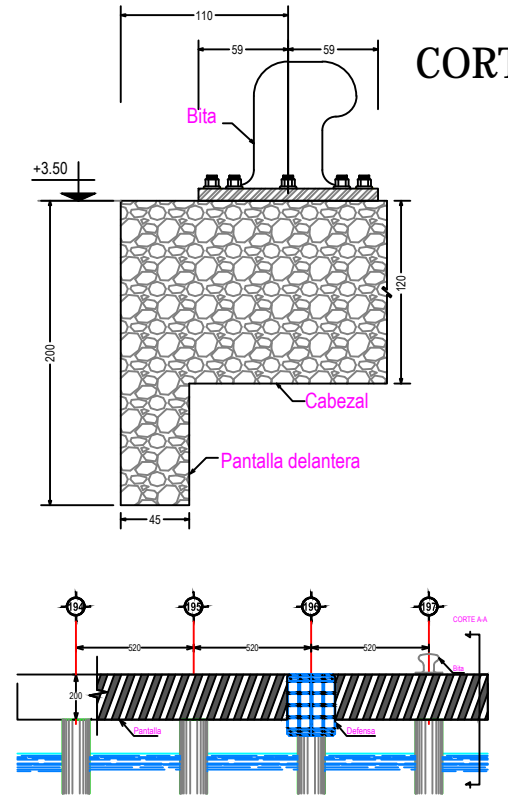

PANTALLA DEL MUELLE 1 AL 5

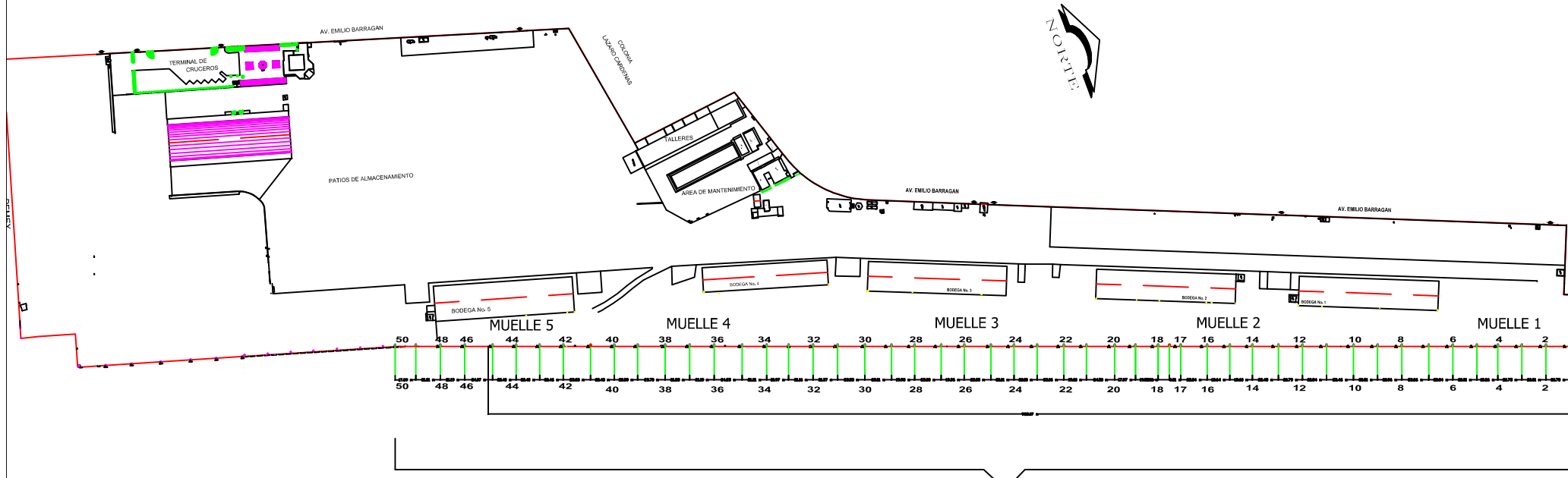
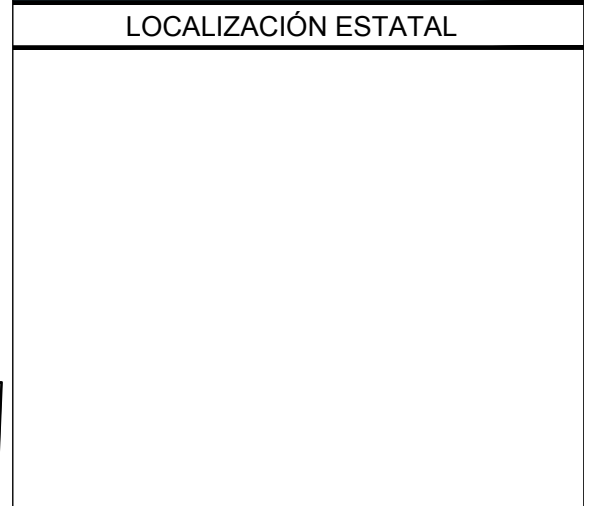
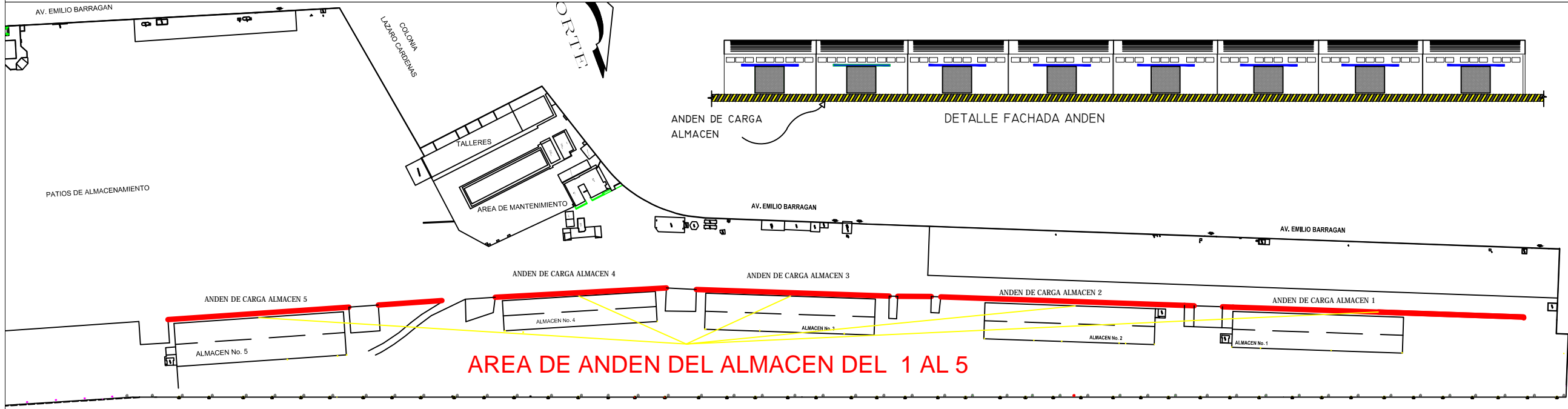

AREA DE ANDEN DEL ALMACEN DEL 1 AL 5

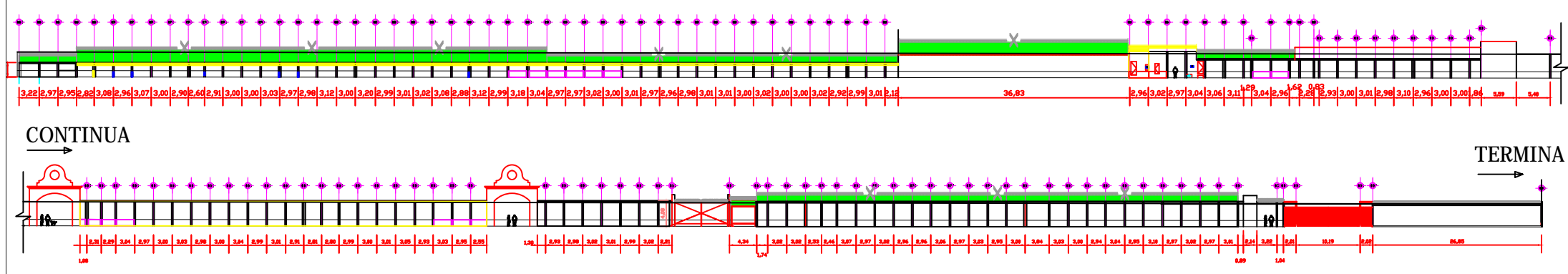
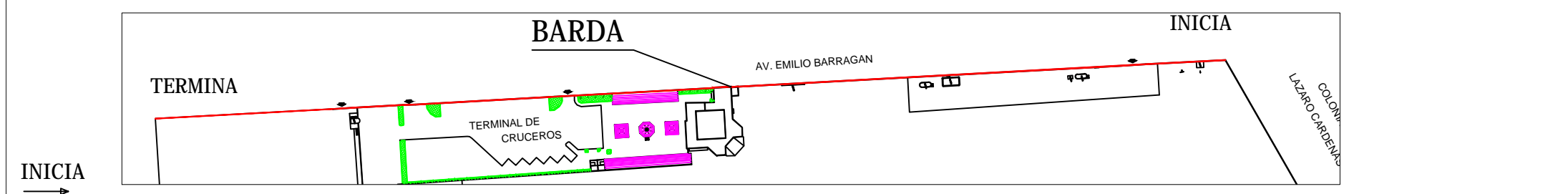

DIRECTOR GENERAL  
LIC. XOCHITL SYLVIA ERNEST HERNANDEZ

GERENTE DE OPERACIONES E INGENIERIA  
ARQ. PEDRO LINO MUÑOZ CIURANA

SUBGERENTE DE INGENIERIA Y ECOLOGIA  
ING. FRANKLIN ALONSO BENITEZ CASANOVA

ADMINISTRACION PORTUARIA INTEGRAL DE MAZATLÁN S.A. DE C.V.

"PINTURA DE PANTALLA, ANDENES Y BARDAS DENTRO DEL RECINTO PORTUARIO"  
PLANO GENERAL

Fecha: JULIO 2018 Escala: INDICADAS Plano N°: APMAZATLAN-15-2018 1 DE 1